1957
THE TORCH

Virginia,
Loads of luck
to a real swell
gal, who just can't
seem to stay away from
U. Va ——— and Jim!! Thanks
loads for the help in the campaign.
I had fun "doing it all" even though
I didn't get it. Never forget the Beta Convention —
— and George!! Maybe we can get over to Virginia
Beach sometime this summer! I sure do hope so! Is
the feeling mutual?!! Speaking of doing things this summer,
what are we going to do? Something, I hope! Always
remember the prom and "everything" — I guess you know
what I mean by every thing!! Be good in the future,
— "if possible"! Be kind to Hi-Y sponsors!!! and
"dear ole" Mr. Wynne! — Sure hope you make
it to Dickie. With your ability, I'm
sure you will! Remember that
trip to Richmond with Kate, Susan, it
more fun. Hope we can do
it again sometime.
Be good — Love ya,
Sandy

Virginia: This bus is awful! This year has been fun but I don't think it will ever end - Best of luck with Glen? & have a good summer. Best of luck to one of the nicest, cutest, and smartest girls in the Junior class. Be good and have fun.
Love,
Mary Coates

Lots of luck to one of the sweetest girls I know,
Love ya,
"Sis"

What I'd like to see come true is the best of everything come to you.
Loretta

Best Wishes always
Robert Lee Brady

THE 1957 TORCH

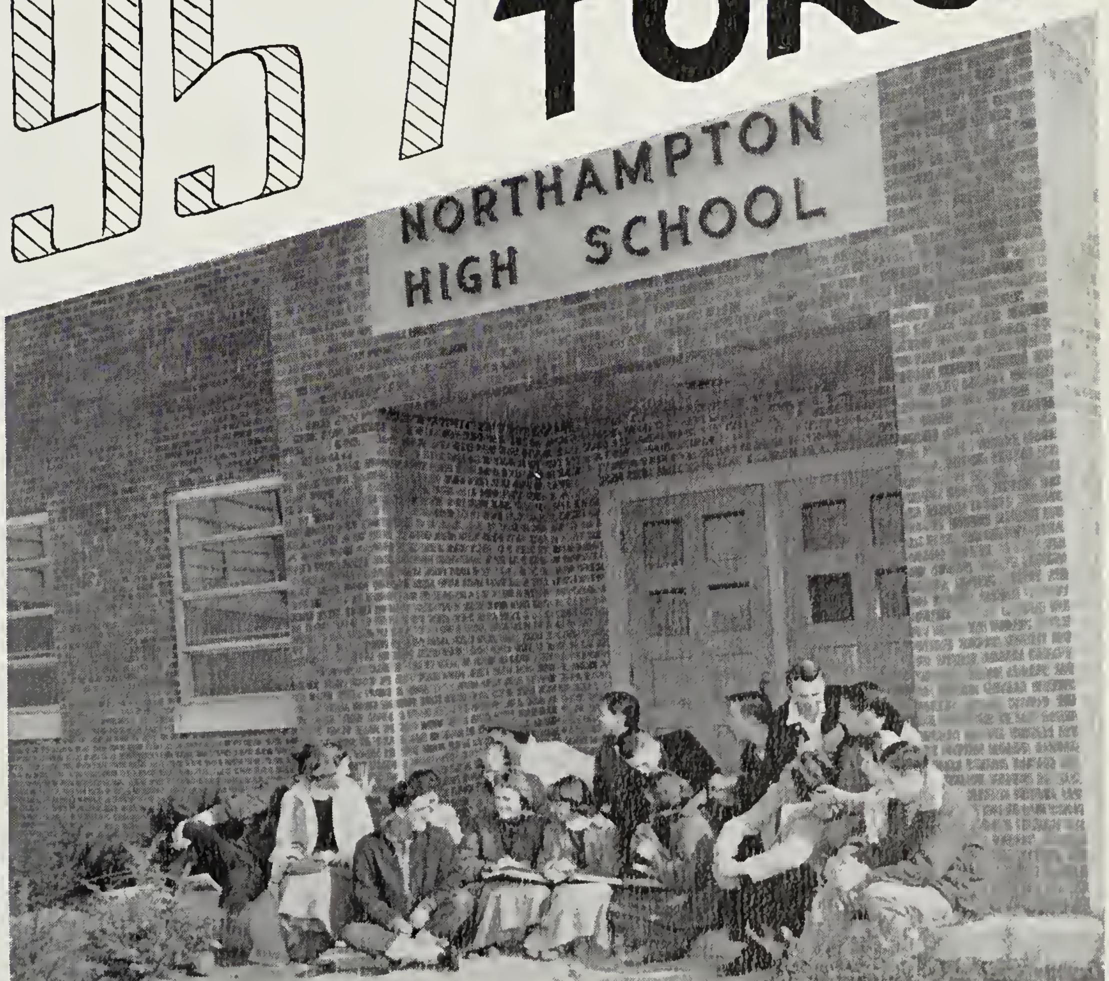

NORTHAMPTON HIGH SCHOOL
Eastville, Virginia

Virginia,
I wish you
the best of luck
in the future.
Remember all the
fun we've had in
gym this year.
Love Ya,
Lima - Husky!
~~Heath~~

Best of luck
to a very nice
girl.
Love
Frances B.

Dear Vinnie,
I sure gosh
had a wonderful time
having gym with you.
I hope you've enjoyed
it as much as I have.
Thanks so much for
cheering me up when I
needed it. You've been
awfully sweet about it.
The best of luck on going
(you know where) this
summer and everything
else you do.
Lots of love,
Toey
P.S. Be good!
P.P.S. Good luck on tennis!!

Virginia,
I want ~~the~~ to wish
the very best of everything
to a very nice person.
Never forget the race
after gym class 5th period.
Keep up the good
work as you have
done in the past and
I'm sure your future
will be filled with
success.
Love Ya,
Jeanne

The class of '57 has now arrived at the threshold to the future. Before us lies a whole new world filled with wonderment and expectation! Behind us lies five years of fun, folly, and friendships.

We shall miss our old friends, classmates, and teachers, but we know they will always stay close to our hearts through the pictures and words we find printed in this, our book of memories.

CONTENTS

Administration

Seniors

Juniors

Sophomores

Freshmen

Eighth Grade

Moments to Remember

Advertisements

Dear Virginia

Well, due to Mrs. Mapp I was not able to write my little piece to you yesterday. so here I go today. There are so many millions of things I can say. Always remember the wonderful time we had during the Christmas of 55 Remember, also the many times we've double dated and gone to the gardens. The fabulous pool parties and especially the one last year when we "sort of" lost Wynter and Lucius. They have already been fun and I wouldn't trade them for a thing. I hope that sometime real soon we'll be able to double date again. I don't think Lucius knows Jim very well, but there's no better time than now. We should really have fun this summer going to Ocean City or Virginia Beach. That reminds me of another trip we took. The "dear old" Beta Convention. I shall never forget how beautiful you looked when you went to the ballet and the night you had your leg up in front of the w-----. I sure hope that someday we get to see George, he was really a "character." I thoroughly enjoyed working on the debate and I'm so glad you won, but I sure hope that, next year you get the side you want. Virginia you are really a great girl and I sincerely hope you get to have Dr. in front of your name someday. Good luck at Duke! I know you had a fabulous time at U. Va. and I think Jim is so nice. Be good to him and don't be to strict on those "prep" school boys in Penn. Don't forget the Prom nite 57 boy was Jim funny when he insinuated you were p-------! Love always,

Kay

MR. BURLEIGH B. TURNER, JR.

Because we owe so much to him, the Class of 1957 is very pleased to dedicate this edition of the Torch to Mr. Burleigh B. Turner, Jr. He has, through his excellent science teaching, opened our eyes to the many wonders of the world about us, and he has, through his fine photography, contributed so much to the annuals of Northampton High School.

Burleigh B. Turner, Jr.

Dear Parrott -

Oh, Well, here I go - Don't forget all the fun we've had and all the crazy things we done - The Beta Convention was one lulu - You looked real nice Saturday night. As for that discussion that night I have nothing to say - Please don't try putting your hair in a bun until it gets longer - Your dinner party before the "Prom" was a lot of fun and so was the Prom itself. Jim is real nice and I'll never forget him dancing at Kate's cabin, he was a riot. I know you had fun at U. Va., did you behave? If you go to Germany be sure and write to us - Be good this summer -

Love,
Ginny

A whole lot

Ralph

Best of luck to a square
Gordon Dix

EDITORIAL STAFF

Editor-in-Chief — Mary Ellen Phillips
Assistant Editor — Nancy Simpson
Art Editor — Patsy Beach
Business Manager — Charles Etz
Assistant Manager — Pauline Widgeon

LAYOUT

Patsy Beach
Jan Elliott
Leah Hudson
Marcy Badger
Anne Shockley
Grace Holland
Betty Jo Wolfe
Catherine Doughty
Pauline Widgeon
Mary Costa
Anne Turner
Betty Barkley
Bed Wescott

ADVERTISING

Mary Costa
Hillary Little
Marcy Badger
Patsy Beach
Anne Shockley
Grace Holland
Betty Jo Wolfe
Don Baker
Spady Nottingham
Bud Wescott
Jan Elliott
Curtis Caplinger

TYPING

Leah Hudson
Barbara Matthews
Nancy Simpson
Betty Barkley
Mary Ellen Phillips
Eleanor Gaylor
Betty Jo Wolfe
Ruth Somers
Anne Hopkins
Catherine Doughty

PUBLICITY

Anne Shockley
Hillary Little
Leah Hudson
Patsy Beach
Marcy Badger
Betty Jo Wolfe
Pauline Widgeon
Don Baker
Spady Nottingham
Jan Elliott
Bud Wescott
Mary Costa
Norris Bowen
Jo Ann Hopper
Eleanor Gaylor
Jimmy Colonna

PHOTOGRAPHY

Marcy Badger
Nell Gaskill
Mr. Burleigh B. Turner, Jr.
Mrs. Loretta W. Smalley
Patsy Beach
Sharon Storrs
Norval Turner

SPORTS

Jan Elliott
Mary Costa
Catherine Doughty
Pauline Widgeon

Sponsors: Mrs. Loretta W. Smalley
Mrs. Mary N. Kellam

SALES

Grace Holland
Betty Wolfe
Marcy Badger
Bud Wescott
Nell Gaskill
Phyllis Smith
Charles Ennis
Anne Shockley
Norma Parker
Charles Etz
Jan Elliott
Betty Barkley
Patsy Beach
Leah Hudson
Anne Hopkins
Judy Kellam

ADMINISTRATION

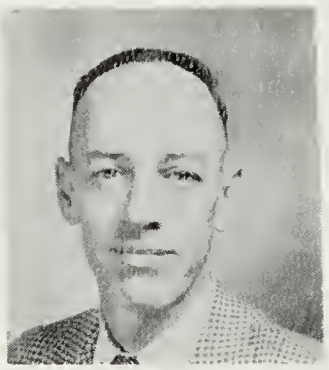

P. T. ATKINSON, JR.
Hampden-Sydney College - B. S.
College of William and Mary - M. Ed.
Principal

PHOEBE E. WINDECKER
Secretary

MARGARET SCOTT
Mary Washington College - B. S.
Librarian

HELEN LOWE
Clerk of School Board

ELLA KILLMON
Clerk-Typist

WILLIAM F. LAWSON
Superintendent of Schools

B. GORDON WESCOTT
Elementary Supervisor

LILA N. JACOB
Longwood College - B. S.
Foreign Language - English

JENNIE S. MAPP
Randolph-Macon Woman's College - A. B.
Mathematics

GEORGE B. WYNNE
Trinity College - A. B.
Duke University - A. M.
Harvard University Graduate School
History

BURLEIGH B. TURNER, JR.
Hampden-Sydney College - B. S.
Science

AND FACULTY

J. ELIZABETH JONES
Westhampton College - A. B.
English

GEORGE W. YOUNG
College of William and Mary - B. S.
Physical Education

LORETTA W. SMALLEY
Adelphi College - A. B.
New York University - M. A.
English

VIRGINIA O. SAVEDGE
Madison College - B. S.
Home Economics - English

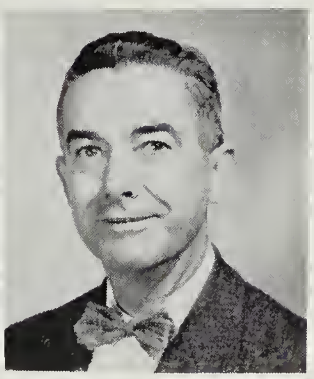

NAN M. KANE
West Virginia Wesleyan - A. B.
Physical Education

MARY N. KELLAM
Mary Washington College - B. S.
Commercial

JAY D. MEEK
Indiana State College - B. S.
Music

JOHN T. BADGER
Virginia Polytechnic Institute - B. S.
Agriculture - Shop

I know you'll be a grand doctor. Stay sweet and cute as you are now. Love, Frances Bailey

IRMA F. FLOYD
Madison College - B. S.
English - Mathematics

JEAN T. SCOTT
College of William and Mary - B. A.
Mathematics

CHARLES C. JONES
College of William and Mary - B. S.
Science - Mathematics

CARL R. KANE
Marshall College - M. A. and B. S.
Social Studies - Physical Education

Dear "Ginny",

When you look down memory lane, remember this little "boy crazy" gal. Do you remember when we used to be in gym together, and those good old talks we used to have discussing all the boys and just everything in general? I think I'll always remember those days.

I think this eighth grade year will stand out in my mine forever!

Remember Beta Night and how excited I was. I don't think I could have done without you. Virginia lets face it you are just plain wonderful!

Remember all my many crushes, and how I used to tell you about them all. Remember when you went to that college dance (I've forgotten the name) and how we discussed your cloths.

Oh! Virginia, then came the Prom. It was simply wonderful: And Punky! Gosh, he did everything to made that night go right.

Virginia, I sincerely think that you are one of the sweetest and most wonderful girls I have ever met. You will always be one of my very best friends.

Love always,
Peggy

Dear Virginia,
Never forget our many recitals together. Gosh we really had loads of fun. I am truly glad you won 3rd place in Miss Elmore. You really looked cute. Just because we are graduating I hope it doesn't mean our friendship ends. Come and see me this summer.
Love ya,
Maryann

SENIOR

Best of luck, don't forget the fun we've had at N.H.S. See you this summer.
[illegible]

REALIZATION!

good luck to a nice girl
Tom

MARILYN JUNE BADGER

So sweet the shenanigans of youth!
SCA 2; Beta Cl. 2-4; Dra. Cl. 1-2; Hi-Y 4; Band 1-2; Annual Staff.

EARL THOMAS BAGWELL

"Let the world slide; we shall ne'er be younger."
Mon. Cl. 1-4; Football 2-4; Wildlife 1-3.

DONALD ROSS BAKER

Mischief in each eye!
Entered Soph. Yr; Beta Cl. 3-4; Hi-Y 2-4; Wildlife 2; Good Cit. 2-4; Annual Staff.

JOSEPH ENNIS BONNIWELL

Queen City Kid with a poppin' Ford!
Cam. Cl. 1; Wildlife 1; Good Cit. 2; Football 1-2.

Best of Luck to a swell girl in all that the future hold for you. I have enjoyed knowing you.
Don

Virginia, The very best of luck to a very nice girl. (This bus ride sure is bumpy!) Be good, and take care of N.H.S. for me next year.
Love,
Pat

PATRICIA ANN BEACH

"Fine art is that in which the hand, the head, and the heart go together."
Student Council 4, Secretary 4; Class Secretary 3-4; Dramatic Club 2-3; Beta Club 2-4, President 4; Band 2; Annual Staff.

BETTY DENISE BARKLEY

It's quality not quantity that counts.
Dra. Cl. 1-2; F.H.A. 2-4; Par. 3; Fed. Secretary 3; Beta Cl. 2-4; Typical Jr. Girl; Annual St.

JUDY REHL BOWEN

Sweet, polite, and just right.
Entered Senior Year.

LINWOOD RICHARD CHARNOCK

Lots could be learned if one could read his mind.
Camera Club 1; Football 2-3.

JAMES MAGREEDA COLONNA

An all around fellow you'll always remember.
Spts. Cl. 1; Dra. Cl. 3-4; Arts & Cfts. 1-2, Pres. 2; FB 2-4; Baseball 1-4; Mon. Cl. 2-4, Treas. 4; Track 1.

BRUCE PARKER CORBIN

"I'm too young to go steady!"
Football 2-4.

MARIA COSTA

A dark eyed beauty spot, full of pep and laughter.
SCA 1-4, V. Pres. 2, Treas. 4; Beta Cl. 2-4; Dra. Cl. 1; Mon. Cl. 1-4, Sec. 4; Glee Cl. 1-2; Cheerleader 1-4; Annual St. Beta Con. 1.

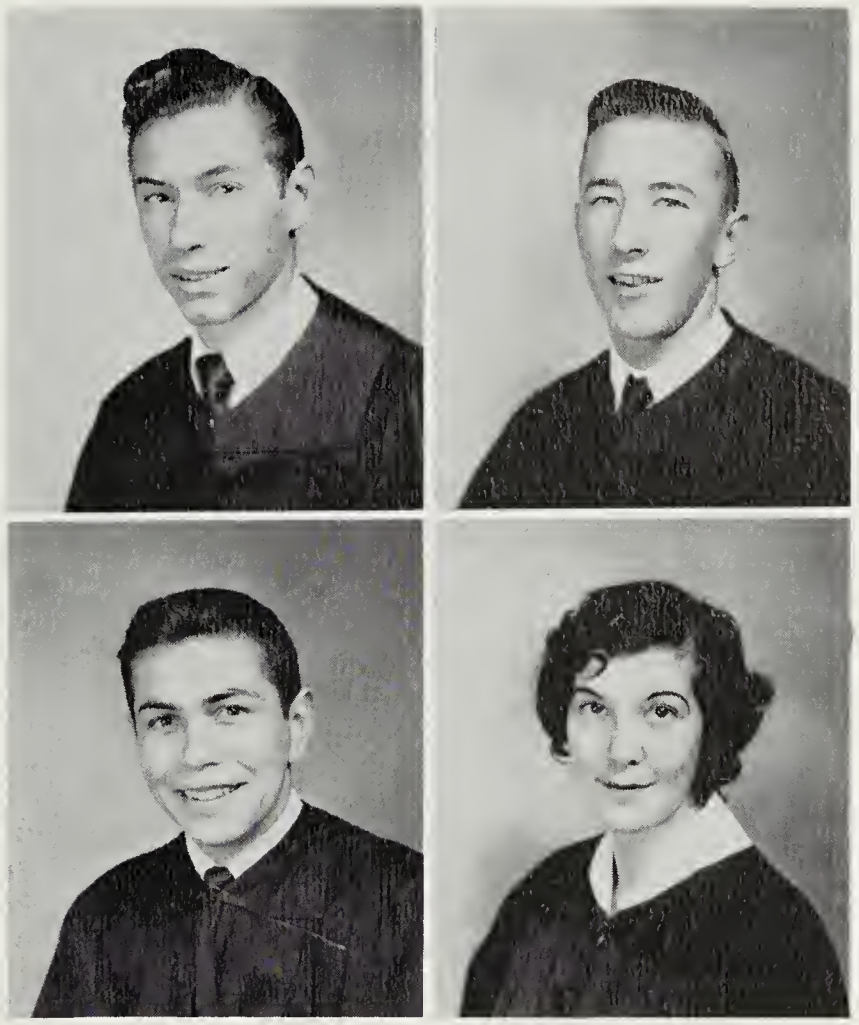

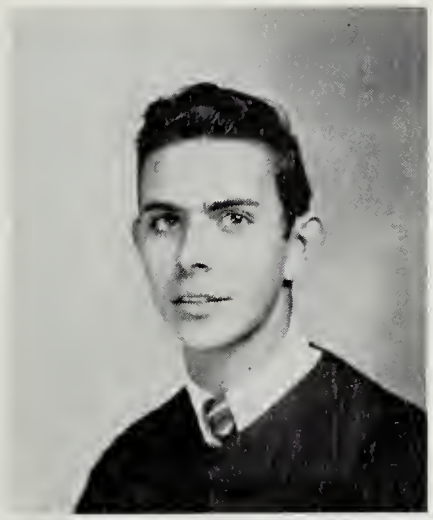

NORRIS RAY BOWEN

A captor of hearts!
Student Council 3; Arts and Crafts 1-2; Camera Club 1-2; Track 3; Band 1-4, President 4; Annual St.

Best of luck in the future
Don't forget the good times
we have had at school,
Curt.

CURTIS COBB CAPLINGER

Racing, ready, and rambunctious!
Band 1-3.

Best of luck to
a very nice
girl
Bill

WILLIAM FRANCIS CARPENTER

His heart lies in the Sophomore Class!
Wildlife 2.

ADA CATHERINE DOUGHTY

A thoroughly nice person!
F. H. A. 2-3; Mon. Cl. 2-4; Beta Club 3-4; Dra. Cl. 3; Basketball 1-4; Annual St.

CARLTON MOORE DUNTON

A serious student with a golden voice!
F. F. A. 1-4; Pres. 2-3, Sec. 4; Wildlife 1-2; Track 3; Baseball.

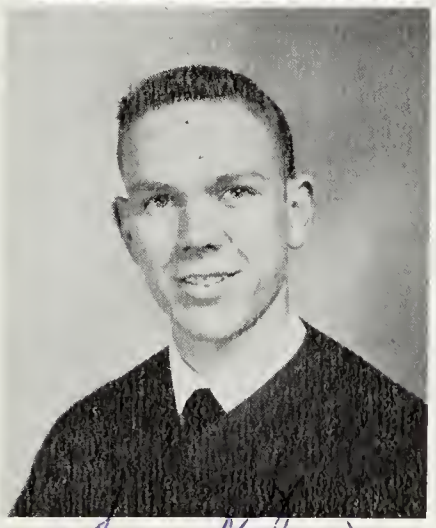

JAN GORDEN ELLIOTT

Whenever trouble's brewing, he's there stirring!
Cam. Cl. 1; Dram. Cl. 3; Beta Cl. 2-4; Good Cit. 3-4; Hi-Y 3-4; F. Ball 2; Wildlife 1; Annual St.

CHARLES ATLAS ENNIS, JR.

Life is too short to waste.
Camera Cl. 1; Band 1-3.

Best of luck to a nice girl. How come you always beat me in Physics.
Buzzy

Best of luck to a nice girl. I know you will succeed in everything
Charles Etz

CHARLES THOMAS ETZ

A model friend with a likeable manner.
Wildlife 1, 2; Mon. Cl. 2-4; Cam. Cl. 1-2; Football 2-4; Bus. Man. of Annual; Band 1-3.

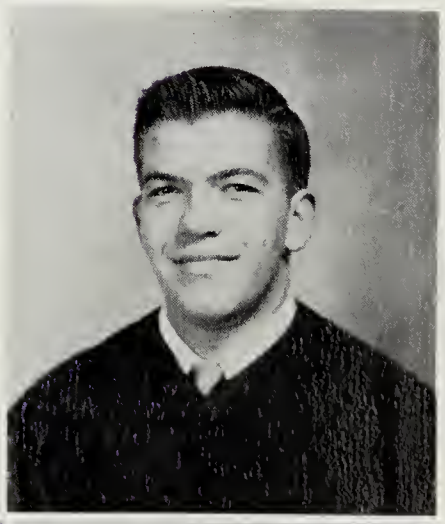

NELL MARVIN GASKILL

A game gal who's naturally nice.
Camera 1, 2, 3, 4, Secretary 2, 3, 4; Annual Staff.

ELEANOR FRANCES GAYLOR

Serene, calm and thoughtful.
Class Treasurer 3; Dra. Cl. 1-3; Beta Cl. 2-4; Annual St.

MARY ANN GLADSTONE

Charm that captures many hearts.
Dram. 1; F. H. A. 2, 3, 4; Pianist 2; Thanksgiving Court 3; Band 1; Glee Cl. 2.

SHERLE THOMAS HALL

He has that Ipana smile!
F. F. A. 2-3.

GRACE WILKINS HOLLAND

A sure cure for the blues; giggles uncontrolled.
Beta 2, 3; Dram. 1, 2, 3, Reporter 3; Band 1, 2; Annual St.

SMITH WILSON HOLLAND

A giant on the gridiron!
Mon. Cl. 1-4, Vice-Pres, 3, President 4; Football 1-4, Co-Captain 4; Track 3-4.

Virginia,
It has been fun going to school with you and I sure will miss everything next year. Best of luck in the future to a great girl.
Grace

Hi Virginia
Good luck to a cute and nice girl. The best of luck in anything you do. Here's hoping you will get "Miss Northampton" title next year.
Love ya,
Anne

ALICE ANNE HOPKINS

Though she is little, she is fierce!
F. H. A. 1, 2; Dram. 3; Annual Staff.

JO ANN HOPPER

A cute wee thing!
F. H. A. 1-2.

LEAH BELLE HUDSON

I know a trick worth two of that!
F. H. A. 2, 3, Vice-Pres. 3; Dra. Cl. 1-4; Beta Cl. 2-3; Thanksgiving Court 1-2; Annual St.

Best of luck
Jack James

JOHN EDMONDS JAMES

"What the mind thinketh, the tongue speaketh!

SCA 2; Class Vice-Pres. 1; Mon. 1-2-3-4, Vice-Pres. 4; Football 1-2-3-4; Track 1-3-4.

JUDITH DALE KELLAM

"Speech is silver, but silence is golden."
F. H. A. 2-3.

HILLARY FITCHETT LITTLE

"Capable and Willing."
SCA 3, Parliamentarian 4; Hi-Y 2-3-4, Vice-Pres. 4, Pres, 3, Sec. 2; Good Citz. 3-4; Football 3; Annual St. 4; Class Pres. 2-3; Youth Governor 4.

WILLIAM DON MAPP

"Hands on the wheel; heart in the clouds."
F. F. A. 2-3, Serg.-at-Arms; Wildlife 1; Band 2-3-4.

BARBARA ALLEN MATTHEWS

"Little and neat and oh, so sweet!"
SCA 1-3; F. H. A. 1, Vice-Pres. 1; Dra. Cl. 1; Beta Cl. 2-3-4; Glee Cl. 1; Softball 1-2-3-4; Cheerleader 1-2-3-4, Capt. 4; Football Queen 4; F. F. A. Sweetheart 4; Beta Contestant 1-2-3-4; Maid of Honor 2.

OTHO FREDERICK MOORE, JR.

He'll tread through many a peril to kill a squirrel.
F. F. A. 1-4, Vice-Pres. 3, Reporter 4; Wildlife 1; Arts and Crafts 1.

CHARLES ELTON NORDSTROM, JR.

"A happy fellow with fun in mind."
Band 1-2; Camera 1.

Good Luck always
Sonny N.

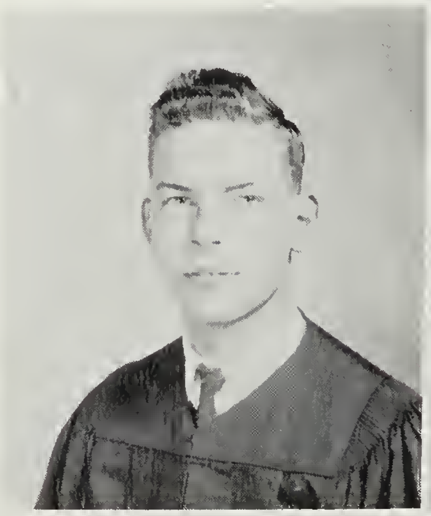

THOMAS SPADY NOTTINGHAM

"Unpredictable and likeable!"
Class Sec. 1; Hi-Y 3-4; Camera Cl. 2; Mon. 1-2-3-4; F. Ball 1-3-4; Track 3; Annual Staff 4.

LORRAINE HARRIET PALMER

"Yankee with her heart in the South."
Entered Junior Year; Senior Hi-Y 3.

NORMA LOVELL PARKER

"Small in size, but abundant in charm."
F. H. A. 1-2-3.

HOWARD RICHARDS PARKS

"A crazy joke to cure the blues."
Mon. 3-4; Wildlife 1-2; Football 2-3-4; Baseball 2.

MARY ELLEN PHILLIPS

"A steel tongue makes a wise head!"
SCA 4; F. H. A. 1-2-3, Sec. 2-3; Beta Cl. 2-3-4, Sec. and Treas. 4; Ed.-in-Chief of Annual 4.

LORETTA ANNE SHOCKLEY

"A bright personality full of optimism."
Dra. Cl. 1-2-3-4, Sec. 3, Pres. 4; Beta 2; Band 1-2-3, Pres. 3; Annual Staff 4.

NANCY ELLEN SIMPSON

"A smile to delight any heart."
Cl. Treas. 4; F. H. A. 1-2-3-4, Pres. 3, Fed. Rep. 3; Thanksgiving Court 1-4; Maid of Honor 4; Asst. Ed.-Annual; Beta Queen 4.

PHYLLIS JUNE SMITH

A word to few; an ear to many.
F. H. A. 1-2-3.

ROBERT LEE SMITH

Quiet and nice.
Wildlife 1.

RUTH LEE SOMERS

Dainty and demure...a pleasing combination.
Class Vice-Pres. 1; Beta Cl. 2-4; Dramatic 1; Thanksgiving Court 1.

DAVID BRANDON TANKARD

Ability and enthusiasm to merit success.
SCA 1-4; Class Pres. 4; Beta 2-4, Vice-Pres. 4; Hi-Y 1-4, Vice-Pres. 2, Pres. 4; Good Cit. 3-4, Pres. 4; FB 2-4; Basketball 2; M. G. A. 1-2.

KENNETH WAYNE THOMAS

Gentleman, student, athlete.
SCA 1-4, Pres. 4; Beta 2-4; Good Cit. 3-4; Baseball 1-4; FB 1-4, Co-Capt. 4; Basketball 3-4; Class Pres. 2; FB King 4.

SCOTT ROGERS WALKER, JR.

The technicalities of life are so important.
Mono. Cl. 1-4; Beta 2-4; Good Cit. 1-4, Vice-Pres. 3; Baseball 1-2; Basketball 2-4.

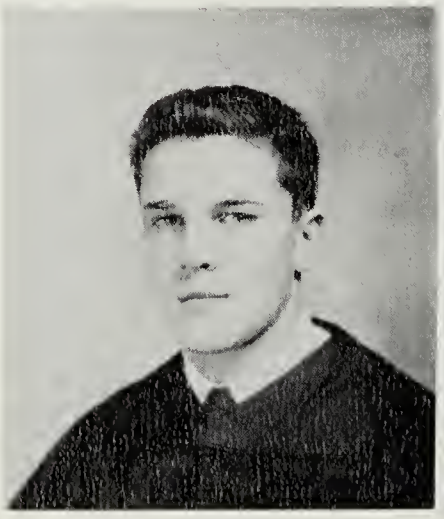

JAMES WESLEY WARD

Don't let study interfere with your education.
Cam. Cl. 1; Arts & Crfts. 1; F. F. A. 2, Sec. 2; Wildlife 2; Band 1-3.

HAROLD PARKS WESCOTT

Personality plus!
SCA 3; Class Vice-Pres. 4; Dram. Cl. 1-3, Pres. 2; Mono. 2-4; Good Cit. 2-4; Hi-Y 1; Arts & Crfts. 1, Sec. 1; FB 1; Ch. Leader 2; Annual Staff.

Dear ½ Cherrio's Ha!
Best of luck to a real pal. Always remember the fun we have had
Love
Bud

Virginia,
The very best of luck to a real nice girl. It's been fun being on the basketball team with you. Be good & take good care of N. H. S.
Love ya,
Pauline

CHARLOTTE LAFFERTY WHITMAN

Student and housewife.
F. H. A. 1-2-3-4; Beta Club 1.

PAULINE WIDGEON

Jitterbug air with a touch of the blues.
F. H. A. 1, Reporter, 1; Dram. 2; Mono. 3-4; Basketball 1-4; Softball 1-4; Band Sec. 4; Asst. Bus. Mngr. of Annual.

WILLIAM COSTIN WILLIS, JR.

A drum beat pace.
Camera 1-3, Treas. 3; Band 1-2-3-4.

BETTY JO WOLFE

A cute package full of tricks!
SCA 1; F. H. A. 1-2; Majorette 1-3; Drum Majorette 3; Annual Staff.

IMAGINE!

Marcy Badger	sensible
Earl Tom Bagwell	a college professor
Don Baker	a misogynist
Betty Barkley	without "Semper Fidelis"
Patsy Beach	a chorus girl
Jay Bonniwell	without a Ford
Norris Bowen	bootless and sideburnless
Curtis Caplinger	quiet at any time
Billy Carpenter	without "Von Hindenburg"
Richard Charnock	a Marlon Brando
Jimmy Colonna	a Yankee fan
Bruce Corbin	serious
Mary Costa	inefficient and inconspicuous
Catherine Doughty	quiet and demure
Carlton Dunton	carefree and foolish
Jan Elliott	without a harem
Charles Ennis	an eager beaver
Charles Etz	a Casanova
Nell Gaskill	prim, proper, and precise
Eleanor Gaylor	a man-hater
Mary Ann Gladstone	going steady--one at a time
Tommy Hall	without that Brylcreem look
Grace Holland	selfish
Smith Holland	a long-haired poet
Anne Hopkins	a Dagmar
Jo Ann Hopper	a buxom dowager
Leah Belle Hudson	an extrovert
Jack James	puny and frail
Judy Kellam	a flirtatious redhead
Hillary Little	a tongue-tied mouse
Don Mapp	digging classical music
Barbara Matthews	a wallflower
Otho Moore	a white-collar executive
Sonny Nordstrom	a history lover
Spady Nottingham	grumpy and rude
Norma Parker	a slinky siren
Howard Parks	without a chuckle
Mary Ellen Phillips	getting E's
Anne Shockley	meek and quiet
Nancy Simpson	without a smile
Phyllis Smith	"sassy"
Robert Smith	loquacious
Ruth Somers	tomboyish and untidy
David Tankard	dark and dashing
Kenneth Thomas	without Barbara
Scott Walker	voiceless
Jimmy Ward	busy, bothered, and befuddled
Bud Wescott	agreeing with anyone
Charlotte Whitman	without George
Pauline Widgeon	lost for an answer
Billy Willis	uninterested in feminine small-fry
Betty Jo Wolfe	with a halo
Judy R. Bowen	without a pocketbook
Lorraine Palmer	a brunette

WHO'S WHO

Title	Girl	Boy
Most Popular	Barbara Matthews	David Tankard
Best-All-Around	Betty Barkley	Spady Nottingham
Best Dressed	Ruth Somers	Buzzy Elliott
Cutest	Barbara Matthews	Norris Bowen
Most Likely to Succeed	Mary Ellen Phillips	Hillary Little
Most Athletic	Catherine Doughty	Kenneth Thomas
Most Talkative	Anne Shockley	Billy Carpenter
Most Happy-go-Lucky	Nell Gaskill	Tom Bagwell
Biggest Flirt	Anne Shockley	Billy Willis
Best Dancers	Mary Costa	Bud Wescott
Most Humorous	Pauline Widgeon	Bruce Corbin
Best Built	Leah Belle Hudson	Jack James
Most Talented	Patsy Beach	Carlton Dunton
"Coolest Cats"	Jo Ann Hopper	Buzzy Elliott
Biggest Gossip	Mary Ann Gladstone	Scotty Walker
Most Studious	Mary Ellen Phillips	Kenneth Thomas
Best Sport	Grace Holland	Jimmy Colonna
Biggest Devil	Betty Jo Wolfe	Don Mapp
Most Juvenile	Marcy Badger	Curtis Caplinger
Most Bashful	Judy Kellam	Robert Smith
Most Courteous	Eleanor Gaylor	Don Baker
Best Personality	Nancy Simpson	Howard Parks
Nicest	Anne Hopkins	Jimmy Ward
Quietest	Charlotte Whitman	Richard Charnock

MISS N. H. S.

MR. N. H. S.

Virginia -
I wish you the best of luck always! Be good this summer. We have had a lot of fun together in the past years, haven't we?
Susan

Dear Va.,
If I was only sure your parents wouldn't read this. When you grow think of me and (Jim) all the fun we have had in all the different places.
Good luck in becoming a Doctor. I only hope I don't get sick.
Love
Mooney

JUNIOR

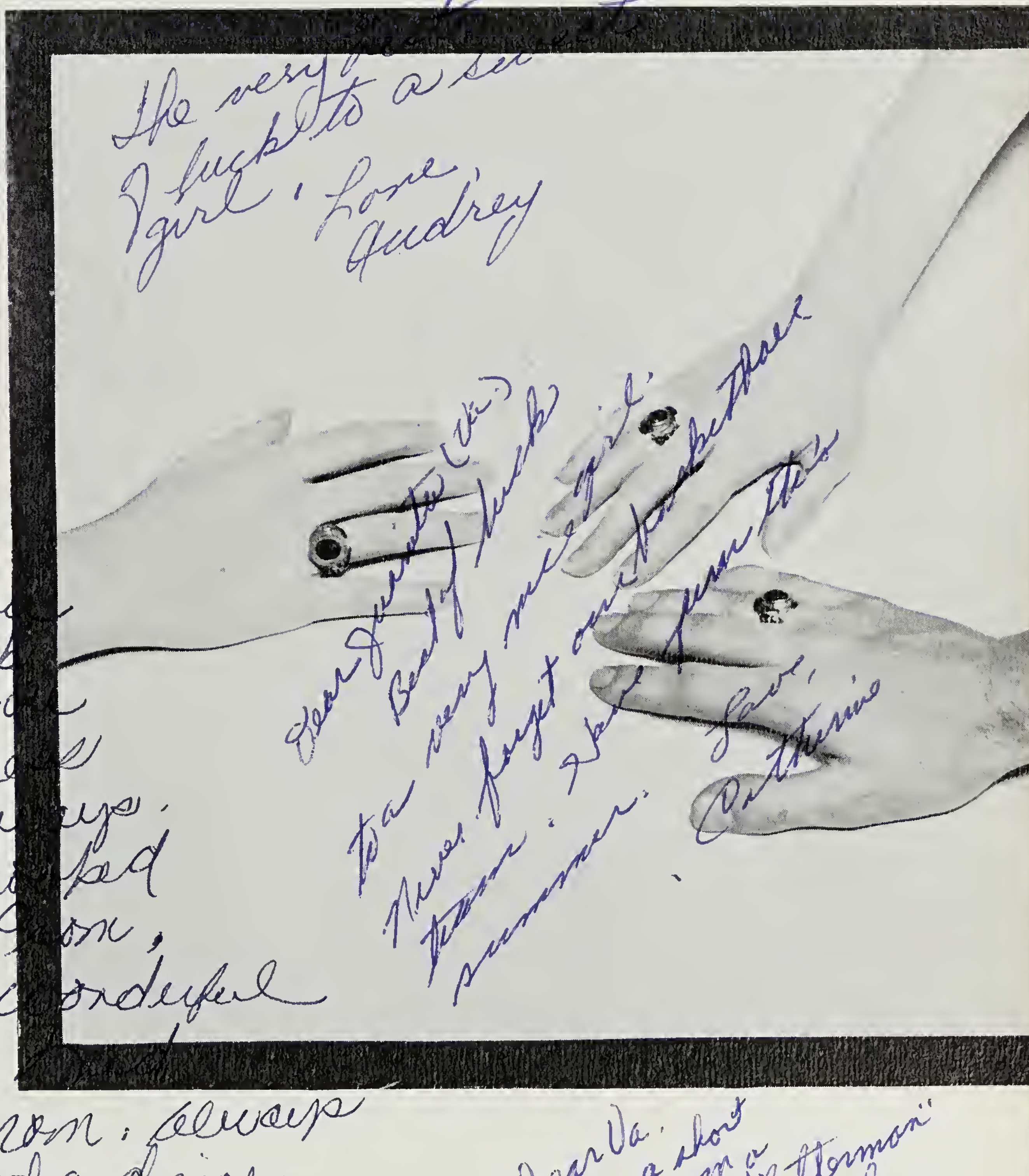

The very best of luck to a sweet girl. Love Audrey

Dear Jeanette (Va.) Best of luck to a very nice girl. Never forget our basketball team. Have fun this summer. Love, Catherine

Dear Virginia
I wish you the best of luck in everything you do. May success follow you always. You really looked nice at the Prom. That was a wonderful dinner you had before the prom. Always stay as sweet and nice as you are now.
Mary

Dear Va.
Here is a short note from a basketball letterman.
Love Charles

ANTICIPATION!

Best of luck to a good sport.

Virginia,
The best of luck always to a very nice girl. Hope to play basketball again next year. Be good this summer.
Love, Cathy

Marshall Acuff

Charles Arnold

Mary Badger

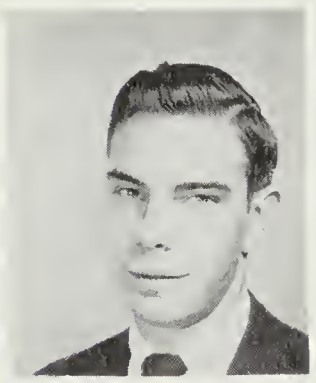

Charles Barall

David Barnes

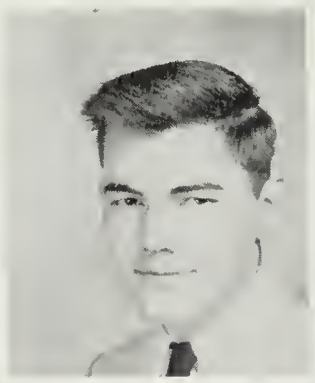

Joseph Beach

Holland Bell

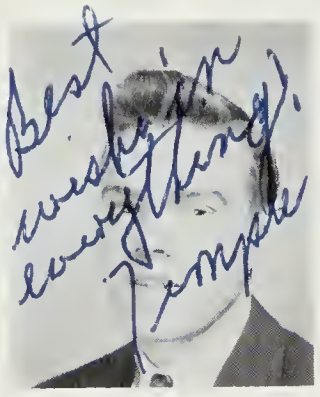

Temple Bell

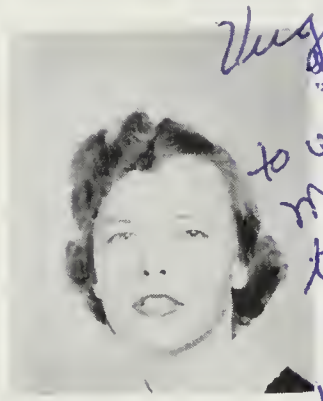

Martha Belote

Susan Boggs

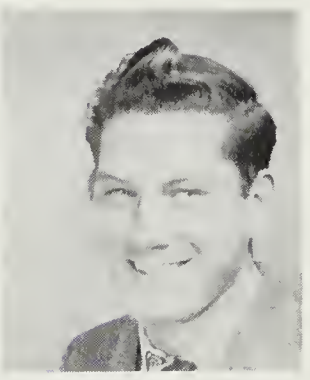

Robert Brady

Orma Carlisle

Nancy Charnock

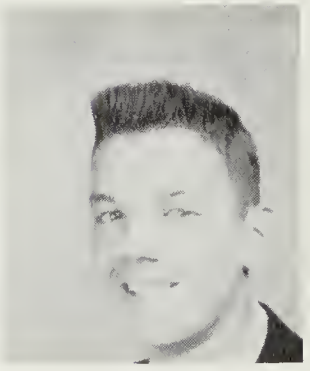

James Churn

Mary Coates

Audrey Crockett

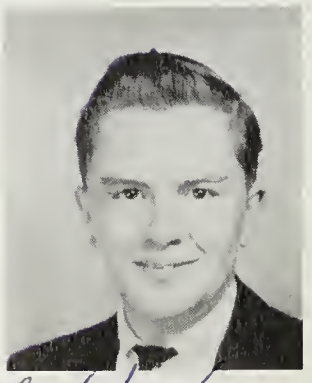

Robert Downes

John Downing

Have enjoyed being in the same classes this year with you - Don't forget algebra II - Best of luck always - Eldred Floyd

Best of luck, John

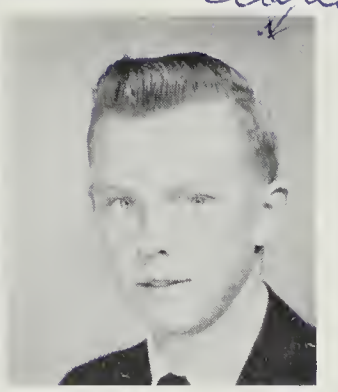

John Elliott

Eldred Floyd

Carolyn Gladden

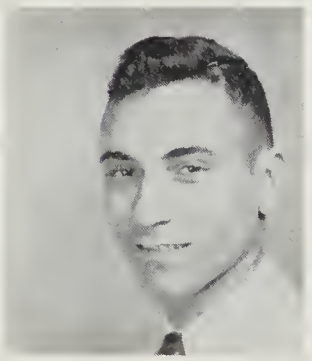

Robert Gladden

Kate Henderson

Barbara Higbee

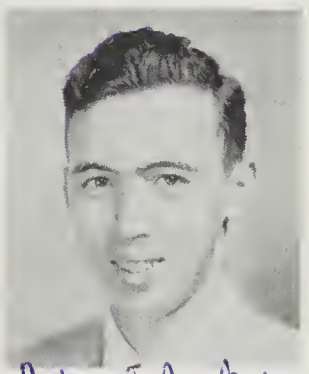

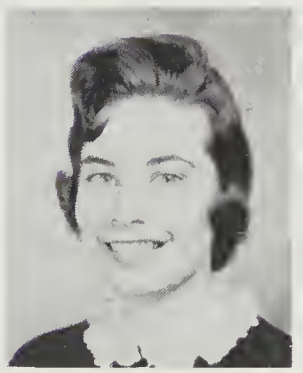

Ernest James

Catherine Jones

Sandra Kellam

Lots of luck to a cute girl and good luck next year Mark Killmon

Mark Killmon

Catherine Kleinsorgen

Ada Jo Lewis

Dear Virginia, Best wishes in the future to a real cute gal. Paddler CD

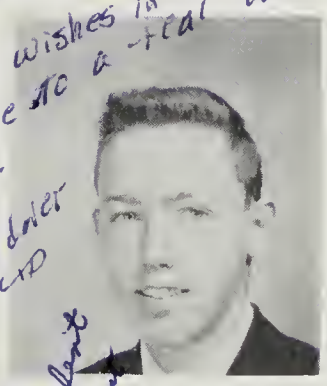
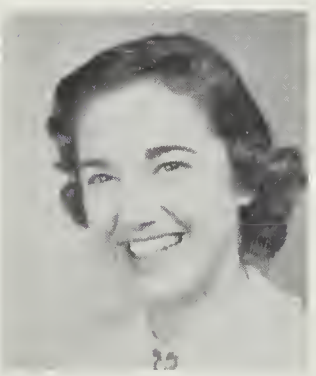

Harry Mapp

Virginia Nelson

Kay Nottingham

Good luck to a good student Travis

Trent Parks

Virginia Parrott

Barbara Pollok

Best of luck to a swell friend. Barbara

Bonnie Prettyman

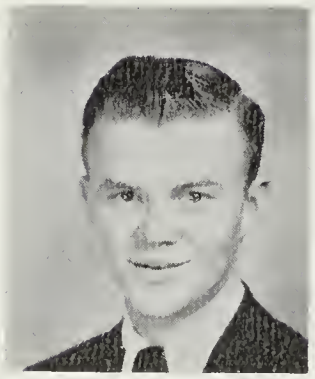

Darrell Reynolds

Nancy Richardson

Gloria Rowe

Juanita Rowe

Heywood Savage

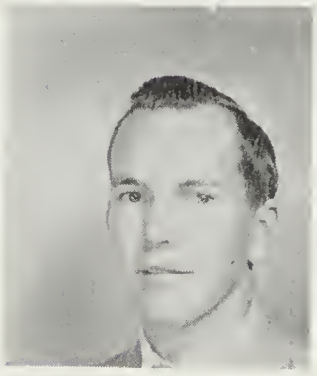

James Scanlan

Christine Simpson

Fay Smith

Haney Smith

Maudie Spady

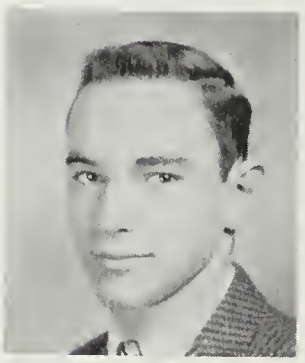

John Tinnell

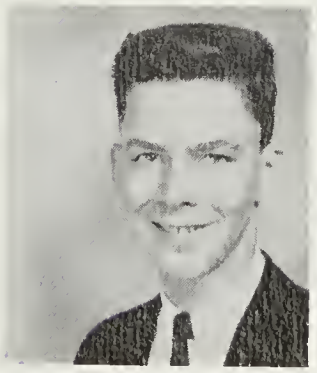

Burleigh Turner, III

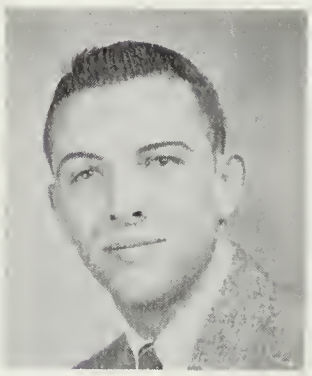

Kenneth Webb

Selma White

Catherine White

James Wilson

Sandra Wood

Best of luck to a very nice girl. I have truly enjoy being in Algebra Glass with you. I hope maybe we can have some classes together next year.
Butch

Best of luck to a swell girl
Brooks

SOPHOMORE

Best of luck in everything you do. I really hope you do become a doctor
a friend always,
Norval

Hi Virginia;
Well I don't know how to begin just that I have enjoyed working with you and being you friend. I hope you will always remember our friendship in years to come.
Your friend always,
Barbara H.

PARTICIPATION!

Arthur Bagwell

James Barnes

Margaret Bayly

James Belote

Carol Boss

Brooks Bradford

Carolyn Bradford

Nancy Byrd

Kay Churn

Richard Colonna

William Colonna

Billy Colonna

Allen Crumb

Kay Custis

Margaret Drummond

Boyce Elliott

Diane Evans

Wayne Farlow

Margaret Ferguson

Thomas Hallett

Lystral Heath

Southey Holland

Custis Jones

Shirley Jones

Donald Kellam

George Kellam

Sylvia Lewis

Linda Marsh

"Best of luck"
George T.

Best of Luck
Custis Jones

Remember all the work we did in the M.Y.F. and all the fun we had playing basketball! I hope to see you and have your help next year.
Love,
Kay Custis

Best of Wishes to a very nice girl, remember all the cows we buried going to get our feet fixed and all the times we went to Reeds. Many happy teeth
Tommy Hallett

Wayne Marshall

Alfred Miles

Joe Mingee

James Moore

William Oakley

Sylvia Parker

John Parks

Thomas Rayfield

Betsy Richardson

Betty Lou Savage

Leslie Ann Shockley

Charles Smith

Susan Sturgis

Samuel Tankard

Anne Turner

George W. Turner

Margaret Ann Turner

Norval Turner

Jeff Walker

Richard Warren

Nancy Watson

Charlie Whitehead

Ann Wilkins

Redford Williams

Ruth Morrow

Robert Young

Virginia, If you aren't with us next year I'll certainly miss you. If you do get your wish, I wish you the best of luck. It has been great fun going to N.H.S. and debating with you. Best of Luck Redford

To the nicest redhead I could have had on the debate, Good luck, Tommy R.

"Best of luck always" William Oakley

May 15, 19[illegible]

Dear Virginia,

We have had some wonderful times this year in "ye ole Phys. Ed".

I have also enjoyed going to sub-district council meetings with you and also the one when you and John and Mooney came by and ate cake. That was fun and Anne Hamilton almost flipped her lid. She was thrilled to death.

I hope you get your chance to go to Europe. Mr. Williams sure does think alot of you. I shall expect many letters from you.

I really did enjoy the "Nutcracker Suite" although did right ~~mugh~~ much talking. You will have to will be the record. Maybe Jim will buy you another.

Lot of luck, and I hope you make the M.D. you hope to be and I hope you get the man also. If not Miss Parrott (or Dr. Parrott) as the case may be) is very pretty.

Love,

Bobbie

"Preacher Kellam"

FRESHMAN

VISUALIZATION!

Virginia Arnold

Ashby Bayly

Marvin Birch

James Bradshaw

Thomas Brady

Frances Brittingham

Charles Brown

Connie Budd

William Bull

Bonnie Bundick

Eunice Camden

Herman Campbell

Lucy Carpenter

Mary Carpenter

Richard Chambers

Thomas Charnock

Frank Colonna

Sandra Commander

Emily Culver

Mattie Culver

Phillip

Barbara Downing

James Downing

Martha Duer

Lyn Dunton

Verne Eling

B. H. Elliott

Phil Ennis

Harry Gaskill

Frank Gibbs

Nancy Gibbs

Tracy Gibbs

H. M. Hand

Sue Hickman

Carole Hogg

Griff Holland

J. T. Holland
Julian Holland
Virgil Hughes
~~Re~~Becka James
Kaye Jenkins
Judy Johnson
Margaret Kellam
Barbara Kellam
Anita Killmon
Linda Killmon
Grover Lafferty
Steve Lewis
Thomas Lewis
Edwin Long
Andrea Looney
Kent Mapp
Louise Mapp
John Marshall
Kenneth Marshall
Dennis Matthews
Dennis McLellan
Ruth Melson
Richard Miles
David Moore
Loretta Moore
Rodney Moore
William Moore
John Nottingham
Robert Oliver
Carrie Rayfield
George Richardson
Thomas Richardson
Virgil Robinson
Grace Rowe
Suzanne Savedge
Mary Shields

"Good luck in your future debating" Dennis McLellan

Good luck to a Good Debator Robt Oliver

Betsy Shreaves

Vivien Shrieves

Charlotte Simpson

Sue Simpson

Kay Simpson

Sandra Simpson

Faye Smith

Evelyn Smith

Cecil Smith

Charles Steward

Burley Travis

William Travis

Connie Turner

Francis Ward

Monty Webb

Robert Webb

John Wescott

Jo Ann Woolvin

The past is but glorious memories, but the future promises to fulfill the greatest of dreams.

Tommy Lowe

Good Luck
Burley Travis

I hear you become a M.D. you will be the greatest Doc. I ever did see.
The best of luck
Billy Ball

to a very nice Girl
Ashley Bayly

Best of luck to a swell friend. I have enjoyed being with you this year.
Love Ya!
JoAnn

Virginia: I certainly am looking forward to being in the Senior Hi-Li Club in the future and I hope you will have fun as an exchange student next year
Sandra Lee

EIGHTH GRADE

REVELATION!

Dear Virginia,
I'll always remember the good times we had in the 2 period gym class at good ole N.H.S where I became a world famous failure.
Love ya,
Etra

Best of luck always to a nice and sweet girl. Love ya!
Joyce

Best of luck through the years,
Albert Falcone

Good Luck to a nice person that I can run to for advice. You have many fine qualities.
Love,
Betty

Virginia,
When you get married and have a boy named Tim remember the fun we had in gym.
Love,
Linda Berg

Virginia
I've had loads of fun on the bus with you. Hope you succeed in becoming a doctor. It will sound real nice Dr. Barrett. Hope to have loads of fun with you next year.
J.
P.S. Always stay as nice as you are.

Always a friend,
Agnes

Dear Virginia,
It has been nice knowing you this year, and I hope it will continue. I hope you stay as nice as you are.
Your friend,
Linda

Page Ashby

Edward Bagwell

Bonnie Baker

Eunice Baker

Iva Barcroft

Katherine Barlow

Anna Barkley

Suzanne Ballard

Joseph Bayly

Linda Bell

Wayne Bell

Charles Bowden

Danie Bowden

Louis Bowen

Janice Bradford

John Bull

Samuel Burton

Billy Bynum

Lee Carpenter

Frederick Chalmers

Nancy Clark

Joseph Clayton

Lula Cowling

Mary Crumb

Eloise Culver

Joseph Culver

Hugh Deeham

Gordon Dix

Martha Doughty

John Drummond

Martha Dunton

Margaret East

Joyce Eder

Elizabeth Etz

Linda McCready

Iris Lee Evans

James Ferebee

Charles Floyd

Jo Gladstone

William Glanden

James Guy

John Hallett

Patricia Hand

Vivien Heath

Bonnie Hickman

Patricia Hill

William Hill

Jean Hunt

Margaret Hunt

June Jarman

Barbara Jones

Polk Kellam

Richard Kellam

Nancy Killmon

Patricia Killmon

Abbie Lafferty

Margaret Lane

Joyce Lemon

Samuel Lewis

Charles Lumley

Dean Mears

Martha Miles

Lucille Mitchell

Ethal Nottingham

Olivia Oakley

Albert Palmer

Alton Palmer

Betty Parks

Edwin Parks

Linda Parks

Peggy Parks

Billy Pearson

Clarence Prettyman

Linda Prettyman

Bobby Ramsden

Charles Rhodes

Harryette Rippon

Walker Rowe

Rose Savedge

Martha Shrieves

Joan Silvia

Marie Silvia

Darlene Simpson

Dora Smith

Emerson Smith

Groverteen Smith

Joyce Smith

Lou Soderstorm

Beatrice Spady

Robert Spady

Patricia Steelman

Dolores Steward

James Taylor

William Taylor

Carol Thomas

Richard Tittermary

Carol Turner

Ernest Turner

Ida Turner

Ivan Turner

Burleigh Ward

Margaret Ward

Clayshia Willis

Dennis Wood

Elizabeth White

MID-SEMESTER HONOR ROLL

8TH GRADE

Suzanne Ballard
Linda Bell
Billy Bynum
Lee Carpenter
Lula Cowling
James Ferebee
Charles Floyd
Joanne Gladstone
Babs Jones
Polk Kellam
Dick Kellam
Martha Miles
Noble Palmer
Betty Parks
Peggy Parks
Carol Turner
Janie Turner
Betty White

9TH GRADE

Bonnie Bundlick
Herman Campbell
Thomas Charnock
Phillip Custis
Barbara Downing
Carole Hogg
Julian Holland
Rebecca James
Bobbe Kellam
Thomas Lewis
Ruth Melson
Robert Oliver
Suzanne Savedge
Betsy Shreaves
Sandra Simpson
Evelyn Smith
Faye Smith
Burley Travis
Jack Wescoat

10TH GRADE

Carol Boss
Kay Custis
Donald Kellam
George Kellam
Jackie Parks
Thomas Rayfield
Leslie Ann Shockley
Sam Tankard, Jr.
Ann Turner
Richard Warren
Redford Williams
William Oakley

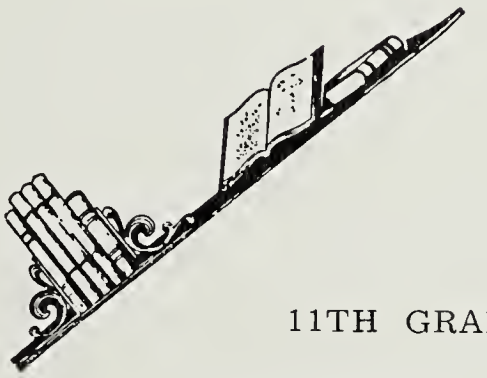

11TH GRADE

Mary Badger
Holland Bell
Martha Belote
Susan Boggs
Nancy Charnock
Carolyn Gladden
Kate Henderson
Catherine Jones
Sandra Kellam
Ada Jo Lewis
Harry Mapp, Jr.
Virginia Nelson
Virginia Parrott
James Scanlon
John Tinnell
Burleigh Turner, III
Kenneth Webb

12TH GRADE

Marilyn Badger
Donald Baker
Betty Barkley
Patricia Beach
Mary Costa
Jan Elliott
Eleanor Gaylor
Mary E. Phillips
Nancy Simpson
David Tankard
Kenneth Thomas
Scott Walker

It has been nice going to T.H.S. with you. I will miss seeing you next year. Best of luck to a sweet girl.
Joe Lilley

MOMENTS TO REMEMBER

Day begins....

Late again!

Exams coming up?

Needed....a steady hand

Shhhhh....students working!

SCIENCE OPEN HOUSE

Dissected cats, electric eyes, electric trains, paramecia under glass, oysters a la Turner, and----- you name it!

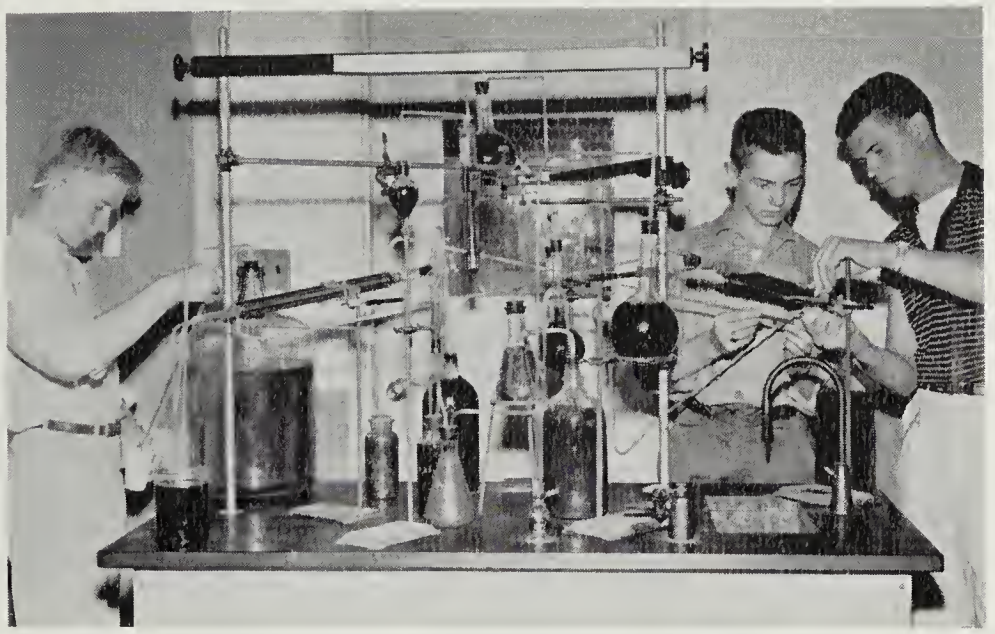

Atomic lemonade!

Always hungry!

Shine it up, boys!

$H_2 + O_2 = \longrightarrow$ French???

MORE MOMENTS

Beta Queen V

"Friends, Romans, Countrymen....."

Sweetheart of the F. F. A.

Royalty for a night!

Invasion!

King Richard and Queen Nancy!

Results of a "White Christmas"

Great googa-mooga!

Wildlife at N. H. S.
(Rabbit!)

STILL MORE MOMENTS

Mr. Meek I presume!

"We could have danced all night!"

Blow, cats, blow!

Lead on, Mr. Meek!

Our Junior Band "jazz makers!"

Jump ball!

Thumb tacks, please!

Picture of whom, boys?

N. H. S. Beauties?

History's "Guys and Dolls!"

N. H. S. mock election!

Day ends--finally!

STUDENT COUNCIL

SENIORS

President . . . . . Kenneth Thomas
Vice-President . . . . . Hillary Little
Secretary . . . . . Patsy Beach
Treasurer . . . . . Mary Costa
Mary Phillips
David Tankard

JUNIORS

Nancy Charnock
E. M. James, III
Sandra Kellam
John Tinnell
Burleigh Turner

SOPHOMORES

George Kellam
Susan Sturgis
Redford Williams

FRESHMEN

Connie Budd
Ben Elliott
Robert Oliver

EIGHTH GRADE

Billy Bynum
Martha Miles
Janie Turner

Sponsor Mr. P. T. Atkinson, Jr.

BETA CLUB

"Ducamus aliis serviendo"

"Let us lead by serving others"

OFFICERS

President . . . . . Patsy Beach
Vice-President . . . . . David Tankard
Secretary-Treasurer . . . . . Mary Ellen Phillips
Sponsor . . . . . Miss Lila Jacob

MEMBERS

Marshall Acuff
Marilyn Badger
Don Baker
Betty Barkley
Patsy Beach
Martha Belote
Nancy Charnock
Mary Costa
Jan Elliott
Eleanor Gaylor
Kate Henderson
Catherine Jones
Sandra Kellam
Ada Jo Lewis
Pardner Mapp
Barbara Matthews
Ginny Nelson
Kay Nottingham
Virginia Parrott
Mary Ellen Phillips
Nancy Simpson
Ruth Somers
David Tankard
Kenneth Thomas
John Tinnell
Burleigh Turner
Scott Walker
Kenneth Webb

JUNIOR HI-Y

OFFICERS

President . . . . . Sandra Lee Commander
Vice-President . . . . . Bonnie Bundick
Secretary . . . . . Becky James
Treasurer . . . . . Vivien Shreives
Chaplain . . . . . Bobbe Kellam
Sponsor . . . . . Mrs. Irma O. Floyd

MEMBERS

Suzanne Ballard
Linda Bell
Janice Bradford
Bonnie Bundick
Sandra Lee Commander
Lula Cowling
Emily Ann Culver
Martha Ann Duer
Martha Dunton
Iris Evans
Patsy Lee Hand
Bonnie Hickman
Carole Hogg
Judy Johnson
Becky James
Babs Jones
Dickie Kellam
Bobbe Kellam
Pat Killmon
Joyce Lemon
Martha Miles
Edna Nottingham
Betty Ann Parks
Peggy Parks
Linda Prettyman
Vivien Shrieves
Pat Steelman
Janice Turner
Betty White
Clayshia Willis

SPORTSMANSHIP CLUB

OFFICERS

President . . . . . Page Ashby
Vice-President . . . . . Jimmy Burton
Secretary . . . . . Roger Merritt
Treasurer . . . . . Cecil Lewis
Sponsor . . . . . Mr. Carl Kane

MEMBERS

Paige Ashby
Joe Bayly
Dan Bowden
Tom Bowden
Louis Bowen
Jimmy Burton
Lee Carpenter
Fred Chalmers
Page Clayton
Harrison Crumb
Mike Deehan
Gordon Dix
Johnny Drummond
Charles Floyd
Billy Glanden
Jimmy Guy
Jack Hallett
William Hill
Polk Kellam
Cecil Lewis
Sammy Lewis
Charles Lumley
Emery Mears
Roger Merritt
Noble Palmer
Eddie Parks
Clarence Prettyman
Ira Ramsden
Charles Rhodes
Jack Rowe
Richard Smith
Barry Taylor
Billy Taylor
Richard Tittermary
Ivan Turner
Burleigh Ward

THANKSGIVING

CHEERLEADERS

Lucy Carpenter	Nancy Watson
Susan Sturgis	Mary Badger
Mary Costa	Bonnie Prettyman
Barbara Matthews	

Best of Luck
to a real sweet gal.
Be good but
have fun.
"Lucy"

KING	QUEEN
Kenneth Thomas	Barbara Matthews

Miss 1957. . . . . .Nancy Simpson

Miss 1958. . . . . .Faye Smith

Miss 1959. . . . . Sandra Commander

Miss 1960. . . . . Shirley Walker

Miss 1961. . . . . .Suzanne Ballard

FESTIVITIES

Eastern Shore News, Dec. 1, 1956
NHS WALLOPS
INDIANS, 42-0

By Randy Warren

The NHS Yellow Jackets easily defeated the Cape Charles Indians Thursday and by doing, won their first Eastern Shore title since 1947. They finished the season with 7 wins, 1 loss (Norfolk Aca.), and 1 tie with Onancock. Thus Coach Carl Kane, finished his second straight season on the shore undefeated and with the title 2 years in a row also. It was Cape Charles, that he led to the title in 1955.

Although the score and statistics would seem to indicate the game to have been all NHS, it did not tell the whole story. The Yellow Jackets defense, Coached by George Yoong, played a large part in the win as they set up five of the six touchdowns with two intercepted passes, two recovered fumbles, and a blocked punt.

The NHS line broke through to block Jack Wilson's attempted punt as Cape Charles was unable to gain following the kick-off and took over on the Cape Charles 25. James and Tinnell alternated in carrying to the Indian 5 from which point Tinnell plunged over on a fourth down and three play.

Cape Charles deepest penetration in Yellow Jacket territory was to the NHS 36, as the stingy visitors held the Indians to 20 yd. gained and one first down in first half.

Tinnell and James again led the Yellow Jackets on offense as they scored 3 and 2 touchdowns respectively. Tinnell carried 22 times for 133 yd. James gained 118 yd. in 15 attempts.

BASKETBALL

Catherine Doughty--Captain
Catherine White

Carolyn Gladden
Virginia Parrott

Connie Budd
Anita Killmon

Kay Custis

Pauline Widgeon
Catherine Jones

Christine Simpson
Kay Churn

Virginia Arnold
Carol Page Hogg

Margaret Bayly

1956 CHAMPIONS

FIRST ROW: Wayne Marshall, Donnie Kellam, Charles Etz, Kenneth Thomas, Smith Holland, George Kellam, Redford Williams, Howard Parks, Jimmy Belote, Richard Colonna, manager; Jimmy Scanlon, Spady Nottingham, David Tankard, Holland Bell, Kenneth Webb, Bruce Corbin, Jack James, Dickie Miles, manager. THIRD ROW: Carl Kane, coach; Jimmy Colonna, Trent Parks, Eldred Floyd, Pardner Mapp, John Tinnell, Joe Beach, Tom Bagwell, George Young, coach.

All Shore Members

N. H. S.	25	Central	6
N. H. S.	14	Chincoteague	13
N. H. S.	7	Norfolk Academy	20
N. H. S.	25	Parksley	0
N. H. S.	7	Central	0
N. H. S.	59	Atlantic	0
N. H. S.	39	Crisfield	6
N. H. S.	13	Onancock	13
N. H. S.	42	Cape Charles	0

BASEBALL 1956

FIRST ROW: Robert Simpson, Kenneth Thomas, Jimmy Colonna, Jackie Mapp, Warren Carpenter, Kenneth Webb, Pete Parkerson, Carlton Dunton, John Tinnell.
SECOND ROW: Johnny Moore, Manager; Sonny Heath, Norval Turner, Redford Williams, George Kellam, Burleigh Turner, Jimmy Churn, Francis Ward, Manager.
THIRD ROW: Eldred Floyd, Marshall Acuff, Jimmy Belote, George Young, Coach; Richard Colonna, Jackie Parks, Jimmy Scanlan.

1956 BASEBALL SCORES

Northampton -	1	Atlantic -	4
Northampton -	8	Central -	0
Northampton -	8	Cape Charles -	2
Northampton -	5	Parksley -	2
Northampton -	7	Onancock -	1
Northampton -	2	Central -	3
Northampton -	17	Cape Charles -	4

Best of luck to a nice girl.
Lets go to U. Va. O.K.?
John

BASKETBALL

Bon chance to a nice girl. Hope you are a good doctor. Scatty
Don't forget to go to Europe
HA HA

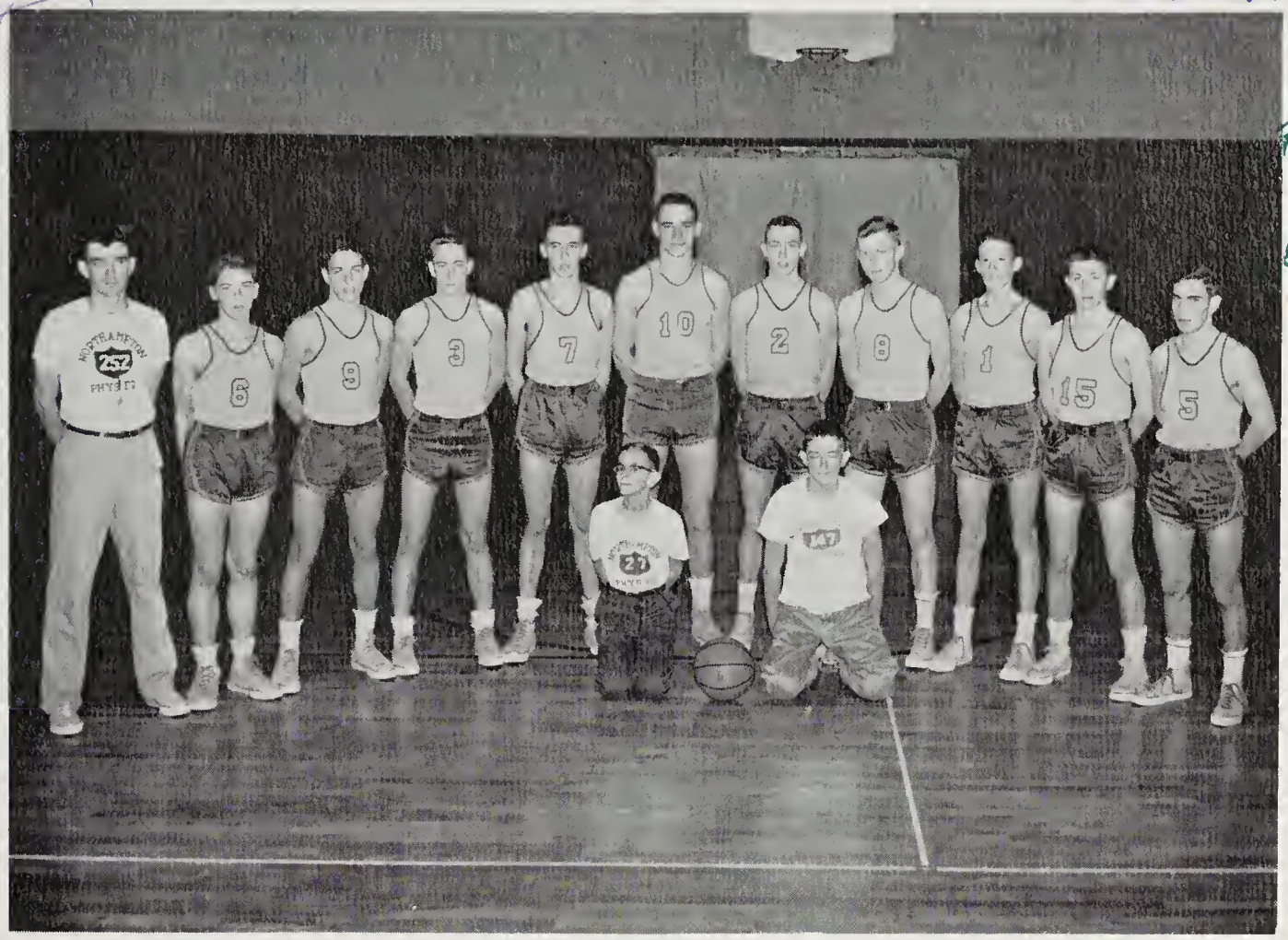

Coach, George Young; Richard Warren, Scotty Walker, Sonny Heath, Mooney James, John Tinnell, Pardner Mapp, Eldred Floyd, Butch Miles, Donnie Kellam, Charles Barall, managers James Ferebee, Frankie Colonna.

	WE	THEY
Crisfield	33	48
Norfolk Academy	38	42
Central	57	44
Atlantic	56	30
Parksley	50	37
Deep Creek	45	48
Cape Charles	39	28

	WE	THEY
Onancock	67	28
Parksley	57	39
Crisfield	35	75
Atlantic	61	15
Norfolk Academy	51	53
Cape Charles	105	41
Red Shields	49	50

OUR J. V. TEAMS

Johnny Nottingham, Norval Turner, Jackie Parks, Wayne Farlow, Griff Holland, George Kellam, Redford Williams, William Oakley, Jeff Walker, Carl Kane, Coach.

TOP ROW: T. V. Richardson, Johnny Moore, Monty Webb, Charles Steward, Billy Bynum, Albert Palmer, Steve Lewis, Ben Elliott, Ivan Turner, Johnny Nottingham, Frankie Colonna, Jack Hallet, H. M. Hand, Kenneth Parker, William Moore, Barry Taylor, Francis Ward, Joe Bayly, Gordon Dix, Noble Palmer, Cecil Smith, Jimmy Guy, Polk Kellam, Tommy Biady, Tommy Lewis, Bruce Manuel, Coach.

TO OUR ADVERTISING

FRIENDS OUR THANKS

FOR YOUR INTEREST AND HELP

EXMORE CAMERA CENTER

Senn Building

Exmore, Virginia Phone: B.H. 2-6414

Compliments of

LLOYD PARROTT

Exmore

Virginia

Compliments of

DIXON AND SHOCKLEY

Livestock Truck Farming

Eastville, Virginia
Phone 8572

Compliments of

SHREAVES SERVICE STATION

Eastville, Virginia

BROAD STREET BARBER SHOP

D. E. Gladden
Broad Street
Virginia, Va.

Compliments of

DRUMMOND'S STORE

Eastville Sta., Virginia

Compliments of

JACK STORRS' NURSERY

Eastville Virginia
"Roses Are Our Specialty"

Your total food bill

is LESS. . . .

When you shop

at CS!

C O L O N I A L S T O R E S

GROWERS SUPPLY CO.

GROWERS SEED and FERTILIZER CO.

W. R. Shannonhouse

Machipongo, Virginia

Eastville 8161

John Mapp

Exmore, Virginia

Belle Haven 2-6166

Authorized Sales and Service

KELLAM MOTORS

Eastville 8132 - U. S. Highway Thirteen

Eastville, Virginia

A Family Name In Transportation On The Eastern Shore

For Half A Century

Compliments of

RUSSELL MOTOR CO., INC.

"The Wonderful World of Autodynamics"

"Swept Wing" Dodge

"1960 New" Plymouth

Exmore, Virginia

Belle Haven 2-6200

Compliments

of

EXMORE COCA-COLA

BOTTLING WORKS

Compliments

of

B. and B. MARKET

Meats - Produce - Groceries

Delivery Service

Phone: Eastville 8505

Eastville, Virginia

Parts

Service

EASTERN SHORE CANNING CO., INC.

John Deere Tractor
&
Implement Division

Machipongo Virginia

ECONOMY FEED

AND

MILLING CO.

Cooperative Distributor

of

Southern States Feeds - Seeds

and

Other Farm Supplies

Phone: Onancock 596J3

Melfa Virginia

INCORPORATED

WHOLESALE GROCERS

Salisbury

Maryland

Compliments

of

BELL & JARVIS

Machipongo, Virginia

A Wish That You All
Attain Your Goal In
Life
And Always Be
Happy
DAIRYLANE
Exmore Virginia

R. A. PARSONS & CO., INC.
Farm Supplies
Phone 1180
Cape Charles, Virginia

Compliments
of
RELIABLE COAL & LUMBER CO.
Building Material - Coal
Cape Charles Virginia

Best of Luck
To The Class of '57
GLICK & SONS
Department Stores
Onancock, Virginia
Exmore, Virginia

Compliments
of
FOX AND SCOTT FUNERAL HOME
Cape Charles Virginia

Compliments
of
TOM ELLIOTT
Nassawadox Virginia

C. A. NOTTINGHAM
INSURANCE
Phone: B.H. 2-4591
Exmore, Virginia

Congratulations to
The Class of '57
THE TEXTILE SHOP
Nassawadox, Virginia

W. W. DIXON BROS. INC.

Produce Dealers

Capeville, Virginia

A. N. BELL

Dealer in

Farm Machinery and Supplies

Nassawadox, Virginia

Compliments

of

E & H CLEANERS

Cape Charles, Virginia

Compliments

of

E. A. REYNOLDS
GENERAL MERCHANDISE

Oyster, Virginia

Compliments

of

H. C. WEST AND SONS

Birds Nest, Virginia

Compliments

of

HOPKINS CHEVROLET

Cheriton, Virginia

Compliments

of

MC CREADY'S GENERAL MERCHANDISE

Oyster, Virginia

UNITED FOOD STORES

Mrs. Morris A. Bilich

Meats & Groceries

Cape Charles, Virginia

Compliments of

Eastern Shore Canning Company

INCORPORATED

Fresh and Canned Vegetables

MACHIPONGO, VA.

Compliments of

MAPLETON DAIRY

Nassawadox, Virginia

Compliments of

WAYSIDE FLOWER SHOP

Nassawadox, Virginia

Compliments of

CANDLELIGHT COFFEE SHOP

Birds Nest, Virginia

Compliments of

WILKINS FUNERAL HOME

Cape Charles, Virginia

KELLAM DISTRIBUTING

COMPANY, INC.

Belle Haven 2-5811

Tasley 213

Cape Charles 423

H. M. JAMES & COMPANY

The House of Fabrics

Nassawadox, Virginia

FOR LUMBER

Compliments of

NORTHAMPTON

LUMBER CO.

Nassawadox

Virginia

"STANDARD" ESSO STATIONS

EXMORE

ESSO SERVICENTER

Stanley Kellam

Phone B.H. 2-6144

John Kellam

Exmore, Virginia

Compliments

of

NEHI

BOTTLING CO.

Cape Charles Virginia

Compliments of

J. M. WATSON CO.,

INCORPORATED

General Electric
Hotpoint & Philco Appliances
Specializing in the Finest Quality
Solid Mahogany, Solid Cherry and
Solid Walnut Reproductions
Bigelow-Sanford, Alex Smith & Lees'
Carpets and Rugs

"The House of Quality"

H. Hughes Watson
Secretary-Treasurer

H. Watson Twyford, President

J. M. Watson Co., Inc.
Onancock, Virginia

Compliments

of

Dr. Pepper

GOOD FOR LIFE

DR. PEPPER BOTTLING CO.

Drink Dr. Pepper

The Friendly "Pepper-Upper"

Exmore

Virginia

Eichelberger's

Keller, Virginia

Eastern Shore's Largest

Furniture Store

Phone: Onancock 384J

Compliments

of

HOPKINS

Chevrolet Sales

Cheriton

Virginia

CHEVROLET

THE TANKARD NURSERIES

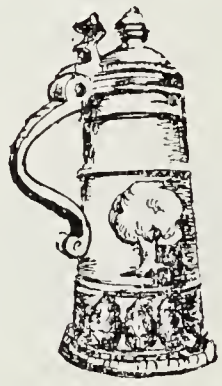

Expert Landscape Service

Azaleas, Camellias, Gardenias

Shrubs & Trees

Our Aim

To help make the Eastern Shore a more beautiful place in which to live.

Compliments

of

WARREN'S SALES & SERVICE

Cheriton, Virginia

To a very nice girl that calls me Davy Crockett.
David

Compliments

of

H. A. SMITH

Oyster, Virginia

Compliments

of

A FRIEND

Compliments of

NORTHAMPTON

COUNTY

TRUST

BANK

Cape Charles, Virginia

Compliments of

LANCE FULCHER

VERNON M. MARTIN

Texaco Products

Cape Charles, Virginia

Compliments

of

GRIFF'S

Cape Charles, Virginia

Compliments

of

PEEBLES DEPT. STORE

Cape Charles, Virginia

Visit

MARILYN FASHION SHOP

For

Latest Style and Finest Quality

Phone 33-W

Cape Charles, Virginia

Mgr. Edyth W. Gray

Compliments

of

SAVAGE'S DRUG STORE

Cape Charles, Virginia

Compliments

of

BARR BROTHERS

Friendly Jewelers

Cape Charles, Virginia

Compliments of

Phone

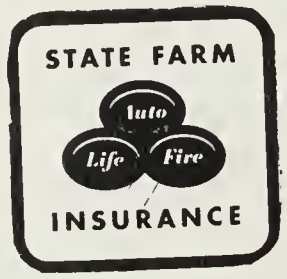

B. H. 2-2622

P. R. Tittermary, Agent
P. O. Box 428 - Exmore, Virginia

Compliments

of

JACK WEBB

Machipongo, Virginia

W. F. ROLLEY

Southern States Agency

Cheriton Virginia

Phone Cape Charles 474

"Toothpicks To Carload Purchases"

ARNOLD'S PHARMACY

A. A. Arnold
Registered Druggist
Phone 2-6159
Nassawadox, Virginia

Compliments of
O. W. Obaugh
Manager of

HOME BENEFICIAL
LIFE INSURANCE CO., INC.

Compliments of

HODGE PODGE

Nassawadox, Virginia

Compliments of

W. G. CLARK

Cheriton, Virginia

Compliments

of

W. C. FRAY

Utility Contractor

Nassawadox, Virginia

Compliments of

NATIONAL BANK

OF

NORTHAMPTON

Nassawadox, Virginia

Compliments
of

LLOYD'S DRUG STORE

"Loyal to the Ethics of Pharmacy"

Prescription Service

Surgical and First Aid Supplies

Cosmetic and Baby Departments

Cameras and Supplies

Coffee Shop

Emergency

Delivery Service

Free

Call Belle Haven
2-6267
Exmore Virginia

Compliments
of

C. J. PRETTYMAN

and

SONS

Real Estate & Businesses

Exmore, Virginia

TANKARD'S PHARMACY "Let Us Fill Your Prescriptions" Also Open Wed. Afternoons Phone B.H. 2-6125 or 2-3811 Exmore, Virginia	Best Wishes To The Class of '57 CAMEO THEATER Exmore, Virginia
CUSTIS RECORD SHOP Juke Boxes Rented On Commission Winston J. Custis Exmore, Virginia	Compliments of WARD'S T. V. SERVICE Birdsnest, Virginia
Compliments of EASTERN SHORE FARM SERVICE Nassawadox, Virginia	Compliments of DUNTON'S GULF SERVICE Nassawadox, Virginia
Congratulations to The Class of '57 BON TON BEAUTY SHOP Nassawadox, Virginia	Compliments of PEOPLES LIFE INS., CO. Onancock, Virginia
Compliments of ART FLOWERS Exmore, Virginia	Best of Luck to The Class of '57 A FRIEND
Compliments of HENRY'S PRINTING SHOP Nassawadox, Virginia	Compliments of MARSH'S GROCERY Weirwood, Virginia
Compliments of KENNY'S RESTAURANT Cape Charles, Virginia	Best Wishes to The Class of '57 A FRIEND
Compliments of ATLANTIC SERVICE STATION Jack Carpenter, Mgr. Machipongo, Virginia	Congratulations to The Class of '57 BEN FRANKLIN STORE Nassawadox, Virginia

Compliments
of
GERALD M. MOORE
Amoco Service
Exmore, Virginia

Compliments
of
N. C. REVELL

Compliments
of
BURNETT-WALTON
Exmore, Virginia

Compliments of
NICOLLS CO.
Purina Chows
Exmore Virginia

Dry Goods
E. M. JAMES, JR.
Exmore, Virginia

ASSOCIATED SEED GROWERS, INC.
Exmore, Virginia

LYN'S A. N. STORE
Exmore, Virginia

Compliments of
ADDISON'S STORE
Eastville, Virginia

PARKS
BEN FRANKLIN STORE
Self-Service
Exmore, Virginia

Compliments of
THOMPSON AND SAVAGE
CABINETS
Exmore, Virginia

Home Owned By
T. C. RENNER
Exmore, Virginia

REVELL JEWELERS
Watches
Bulova - Hamilton - Elgin
Jewelry - Silverware
Keepsake - Artcarved Diamond
Exmore, Virginia

JOHN BRUCE WHITE

General Merchandise
Self-Service

Bayview Virginia

Compliments
of

W. T. HASTINGS

Bridgetown Virginia

Compliments

of

JOSEPH ETZ, JR.

Cheriton, Virginia

Compliments

of

WATSON'S GROCERY

Compliments of

PENINSULA MOTORS
Sales Service
Phone 208
Cape Charles, Virginia

Compliments of

COLONNA BARBER SHOP

Radium Building
Cape Charles, Virginia

A. & N. STORE
Work Clothes - Shoes
Sporting Goods
Cape Charles
Virginia

THE PARRY SHOP

Cape Charles Virginia

Compliments
of

TILGHMAN'S

Cape Charles, Virginia

Compliments of

MC CARTHY'S

Mrs. F. V. Hebron
Cape Charles, Virginia

RICHARD F. ETZ

Jewelry

Cape Charles, Virginia

Cape Charles, Virginia

ADAMS QUALITY SHOP

Compliments of

H. R. WEST

Groceries - Meats - Furniture
Cheriton, Virginia

Compliments of

JOE'S TEXACO SERVICE
STATION

Cape Charles, Virginia

Compliments of

SMITH "STANDARD" ESSO STATIONS ESSO

Cheriton Virginia

G. D. BULL

Fruit & Produce
Seabrook Frozen Food
Phone 111
Pocomoke City, Md.

Parrott

As we again come to the end of the year we can think of experiences by the bushle-full. Remember the day we played fish in our little place in the hall. Sorry I was late to your dinner party before the Prom but it really wasn't my fault. You ~~know~~ boys do cause problems these days. Jim really tickled me when he was dancing at the cabin. You are the lucky one who goes to Ill. Va every month or so. You will have to get me fixed up with one of those guys. If you go away next year we'll sure miss you but I hope you don't. Can't think of anything else to write so I'll quit. Be good and have fun.

Love, Kate

NTER-COLLEGIATE PRESS
Publishers · Cover Manufacturers · Book Binders
FACTORY · HOME OFFICE
Kansas City